

# PLAT OF SURVEY

PREPARED FOR :  
DIANE COCROFT  
KEEFE REAL ESTATE, INC.  
P.O. BOX 460  
LAKE GENEVA, WI. 53147

-OF-

LOTS 9017 THRU 9021 OF BLOCK 162 OF LAKE COMO BEACH SUBDIVISION  
A SUBDIVISION LOCATED IN SECTION 21, T2N, R17E, WALWORTH COUNTY  
WISCONSIN.

J.K. SURVEYING INC.  
N3705 WILLOWBEND LANE  
LAKE GENEVA, WI, 53147  
262-248-3697

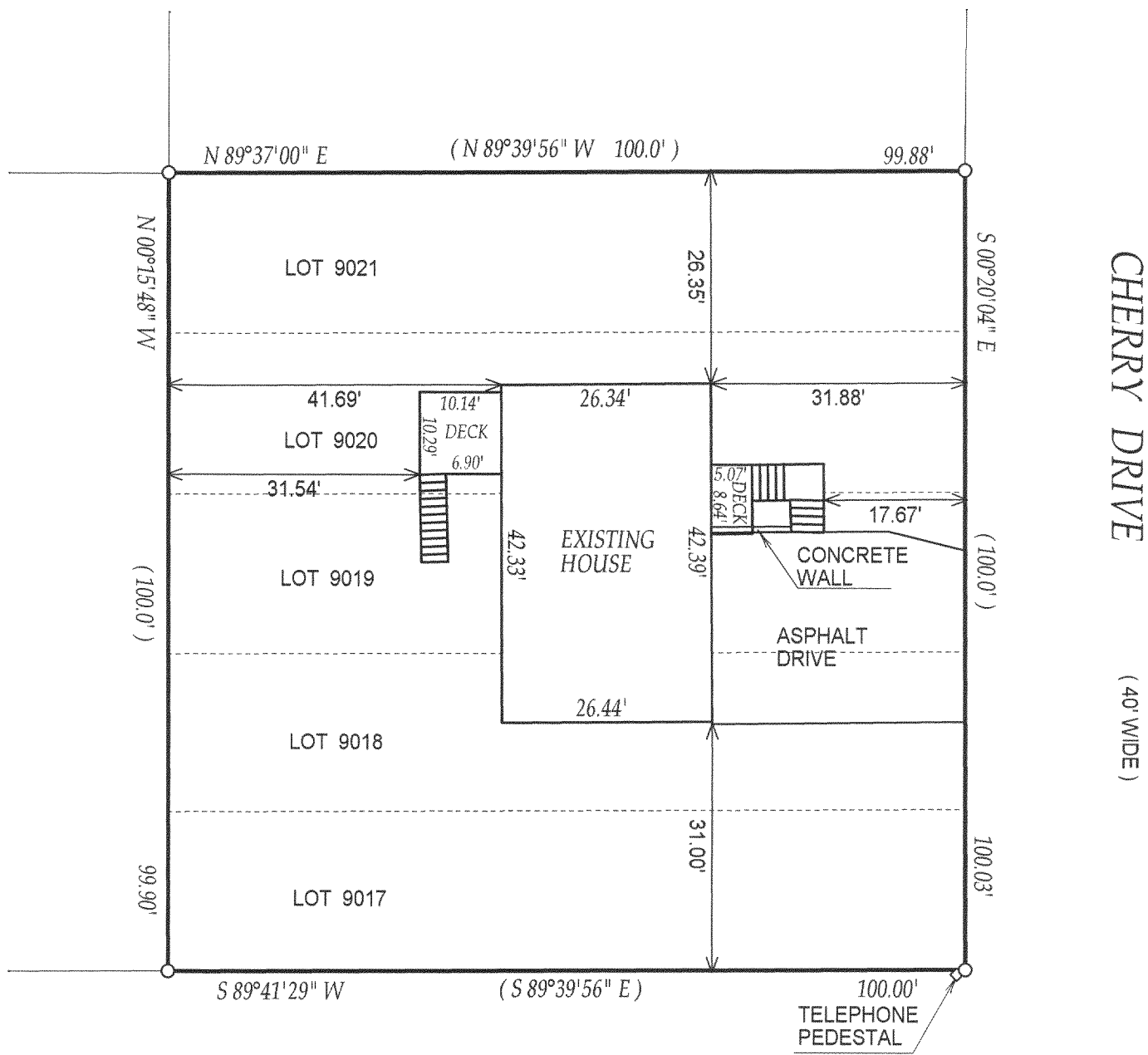
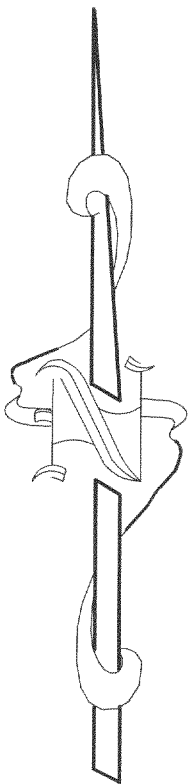

BEAVER DRIVE UNIMPROVED (40' WIDE)

( ) = recorded as

□ = found iron bar

○ = found iron pipe

● = set iron pipe

■ = set iron bar

SCALE 1" = 20'

JOB # 03-319

TAX ID # JLCB 01939

COMPARE LEGAL DESCRIPTION ABOVE AND DRAWING WITH DEED. FOR BUILDING RESTRICTIONS AND EASEMENTS NOT SHOWN, REFER TO DEED, ABSTRACT SOURCES AND LOCAL MUNICIPAL CODES. NOTIFY THE SURVEYOR IMMEDIATELY OF ANY DISCREPANCY.

"I hereby certify that the above described property was surveyed under my supervision and that the above map is a true representation thereof and shows the size and location of all visible structures, apparent easements and encroachments if any."

This survey is made for the present owners of the property, and those who purchase, mortgage, or guarantee the title thereto, within one year from the date hereof.

DATED THE 13 TH, DAY OF JUNE 2003

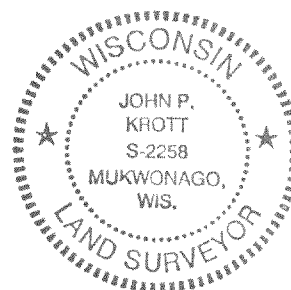

JOHN KROTT S - 2258  
Wisconsin Registered Land Surveyor  
( original if signed in red )

217-2684